

Plot 3

Great House Orchard | 3 bedrooms



Plot particulars

Plot size: 1611 m² | House size: 191 m²
Ground floor: 91 m² | First floor: 100 m²
3 bedrooms | 2.5 bathrooms

Plot price

£ 255,000

Details

Nestled in the village of Dilwyn in North Herefordshire is our Great House Orchard site made up of five large plots.

Plot 3 is located centrally within the site boasting a lovely large garden. The proposed dwelling is a beautiful L-shaped home with a traditional Herefordshire style exterior and sits back from the road and nestles into the plot.

Not quite what you are looking for design wise? You can work with our in-house architectural team to resubmit planning with a design that meets all your lifestyle needs.



Plot 3

Great House Orchard | 3 bedrooms



Front elevation



Rear elevation



Proposed dwelling

Plot 3

Great House Orchard | 3 bedrooms

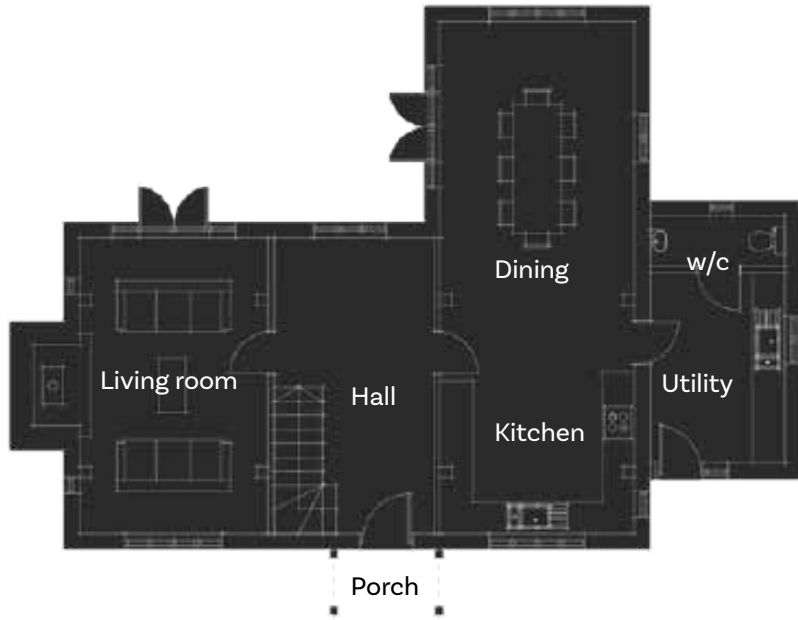

Ground floor

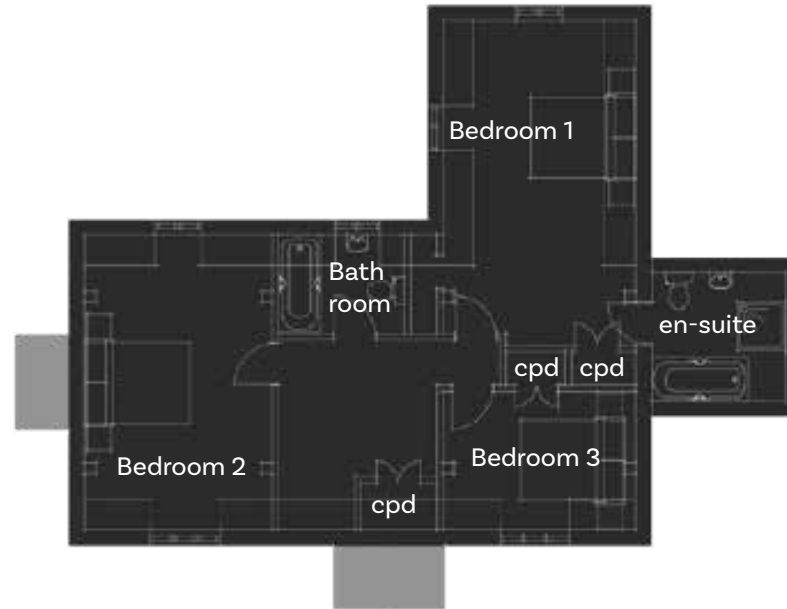

First floor

Ground floor

Kitchen	3.6 m x 4.2 m
Dining	5 m x 3.6 m
Living room	3.5 m x 5 m
Utility	3.5 m x 2.5 m
WC	1 m x 2.5 m

First floor

Bedroom 1	6 m x 3.6 m
En-suite 1	2.4 m x 2.5 m
Bedroom 2	5.5 m x 3.5 m
Bedroom 3	3.6 m x 2.5 m
Bathroom	2.3 m x 1.8 m

Total floor areas

Ground floor	100 m ² / 1079 ft ²
First floor	91 m ² / 986 ft ²
GEA	191 m ² / 2066.2 ft ²



Plot 3

Great House Orchard | 4 bedrooms

